

# J&C CHARLES

BEAUTIFULLY SIMPLE



## — SIMPLY AFFORDABLE 2020 —



### No Setup Fees

No surprises on your invoice either.



### No Rush Fees

Need something in a pinch? Expect the same great price.



### No Personalization Fees

Awards require personalization. We don't charge extra for necessities.



### No Proof Fees

Our talented artists will turn your vision into reality, free of charge.

# J.Color

## Digital Color Printing



The J.Color digital printing process is available on any product with a flat, level, uniform surface.

To ensure the best possible print for your products, all artwork should be sent in vector format.

Non-vector artwork is also accepted and should be at least 150 dpi (300 dpi recommend).

TIFF or JPG files are preferred.

Imprinting is done via UV-cured inkjet printers. Pricing includes one location only. Second locations are \$9.50 (C). You can also add a print to compliment any etching for \$9.50 (C) per location, per item as well.

While we attempt to match your colors as close as possible, exact color matches are not guaranteed.

J.Color is available on any item with "Digital Print" listed in its Imprint Types section. More examples are shown throughout the catalog, and are labeled with this graphic:

**DIGITAL PRINT**



### FULL COLOR IMAGES

Direct print any full color image to a wide selection of awards and gifts. Display photo quality prints of anyone or anything in vivid color.



### COLOR LOGOS & COPY

See your logo how it was meant to be seen: in full color! Add logos, copy, and any other art to an award for a unique look that's sure to stand out.



### UV-CURED INKS

Get it quick. Our inks are instantly cured using UV light. No drying time means your order can ship fast.

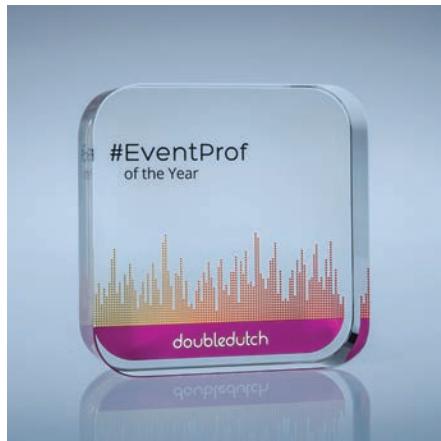

# Brand Shapes

## Custom Fabricated Acrylic Awards

Competitively priced acrylic awards that are digitally printed and custom cut to match your brand and/or theme.



- 1. Order:** Submit your PO with design requirements and any supporting art files, i.e., logo, brand guidelines, images, award copy, etc.
- 2. Concepts:** A designer will go to work and create two design concepts for your review within 1–2 business days.
- 3. Selection:** Choose your favorite! Want to see more ideas? We will create two additional designs for \$60 (C).
- 4. Celebrate:** Leave the rest to us. We will ship your custom, one-of-a-kind award within 5–9 business days.



Want a completely custom award, but don't have the budget or time for expensive mediums like crystal, stone and metal? Brand Shapes by J.Charles is the answer! These awards, made of optically-pure acrylic, are digitally printed in vivid color, then cut and polished to any size and shape using a laser. Our talented designers will create two concepts based on your brand and/or theme, **FREE OF CHARGE!**

### 1/4" Thick Custom Cut Acrylic



| SKU    | DESCRIPTION             | SIZE             | 10-24                 | 25-49   | 50+     |
|--------|-------------------------|------------------|-----------------------|---------|---------|
| AC1425 | 1/4" Custom Cut Acrylic | up to 25 sq. in. | \$23.30               | \$21.00 | \$18.90 |
| AC1436 | 1/4" Custom Cut Acrylic | up to 36 sq. in. | \$26.05               | \$23.45 | \$21.10 |
| AC1449 | 1/4" Custom Cut Acrylic | up to 49 sq. in. | \$29.25               | \$26.35 | \$23.70 |
| AC1464 | 1/4" Custom Cut Acrylic | up to 64 sq. in. | \$32.95               | \$29.70 | \$26.70 |
| AC1481 | 1/4" Custom Cut Acrylic | up to 81 sq. in. | \$37.15               | \$33.45 | \$30.10 |
| AC14X  | 1/4" Custom Cut Acrylic | over 81 sq. in.  | <i>Call for quote</i> |         |         |

3C

### 3/8" Thick Custom Cut Acrylic



| SKU    | DESCRIPTION             | SIZE             | 10-24                 | 25-49   | 50+     |
|--------|-------------------------|------------------|-----------------------|---------|---------|
| AC3825 | 3/8" Custom Cut Acrylic | up to 25 sq. in. | \$27.50               | \$24.75 | \$22.30 |
| AC3836 | 3/8" Custom Cut Acrylic | up to 36 sq. in. | \$31.50               | \$28.35 | \$25.55 |
| AC3849 | 3/8" Custom Cut Acrylic | up to 49 sq. in. | \$36.20               | \$32.60 | \$29.35 |
| AC3864 | 3/8" Custom Cut Acrylic | up to 64 sq. in. | \$41.65               | \$37.45 | \$33.70 |
| AC3881 | 3/8" Custom Cut Acrylic | up to 81 sq. in. | \$47.75               | \$42.95 | \$38.65 |
| AC38X  | 3/8" Custom Cut Acrylic | over 81 sq. in.  | <i>Call for quote</i> |         |         |

3C

### 1/2" Thick Custom Cut Acrylic



| SKU    | DESCRIPTION             | SIZE             | 10-24                 | 25-49   | 50+     |
|--------|-------------------------|------------------|-----------------------|---------|---------|
| AC1225 | 1/2" Custom Cut Acrylic | up to 25 sq. in. | \$33.40               | \$30.05 | \$27.05 |
| AC1236 | 1/2" Custom Cut Acrylic | up to 36 sq. in. | \$39.05               | \$35.15 | \$31.60 |
| AC1249 | 1/2" Custom Cut Acrylic | up to 49 sq. in. | \$45.65               | \$41.10 | \$37.00 |
| AC1264 | 1/2" Custom Cut Acrylic | up to 64 sq. in. | \$53.25               | \$47.90 | \$43.15 |
| AC1281 | 1/2" Custom Cut Acrylic | up to 81 sq. in. | \$61.85               | \$55.65 | \$50.10 |
| AC12X  | 1/2" Custom Cut Acrylic | over 81 sq. in.  | <i>Call for quote</i> |         |         |

3C

### Multi-Layered Custom Cut Acrylic



| SKU    | DESCRIPTION                      | SIZE             | 10-24                 | 25-49   | 50+     |
|--------|----------------------------------|------------------|-----------------------|---------|---------|
| ACM225 | Multi-Layered Custom Cut Acrylic | up to 25 sq. in. | \$59.10               | \$53.20 | \$47.90 |
| ACM236 | Multi-Layered Custom Cut Acrylic | up to 36 sq. in. | \$67.70               | \$60.90 | \$54.80 |
| ACM249 | Multi-Layered Custom Cut Acrylic | up to 49 sq. in. | \$77.80               | \$70.05 | \$63.05 |
| ACM264 | Multi-Layered Custom Cut Acrylic | up to 64 sq. in. | \$89.50               | \$80.55 | \$72.50 |
| ACM281 | Multi-Layered Custom Cut Acrylic | up to 81 sq. in. | \$102.80              | \$92.50 | \$83.25 |
| ACM2X  | Multi-Layered Custom Cut Acrylic | over 81 sq. in.  | <i>Call for quote</i> |         |         |

3C

### Add A Base

| SKU  | DESCRIPTION             | PRICE  |
|------|-------------------------|--------|
| ACBK | 1/2" Black Acrylic Base | \$8.50 |
| ACBC | 1/2" Clear Acrylic Base | \$8.50 |

C

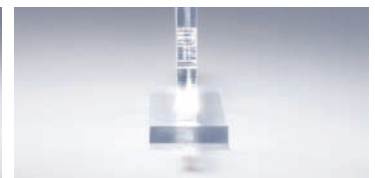
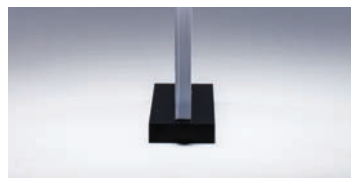

## Designer Award Bases

*Wooden Award Bases For Enhanced Stature*





### Honors Base

**MATERIALS:**  
Black Lacquered Wood, Chrome-Plated Band

**AVAILABLE COLORS:**  
Black

**PACKAGING:**  
Style E

**RECESS DIAMETER:**  
4.5" (SM) | 5.5" (MD) | 6.5" (LG)

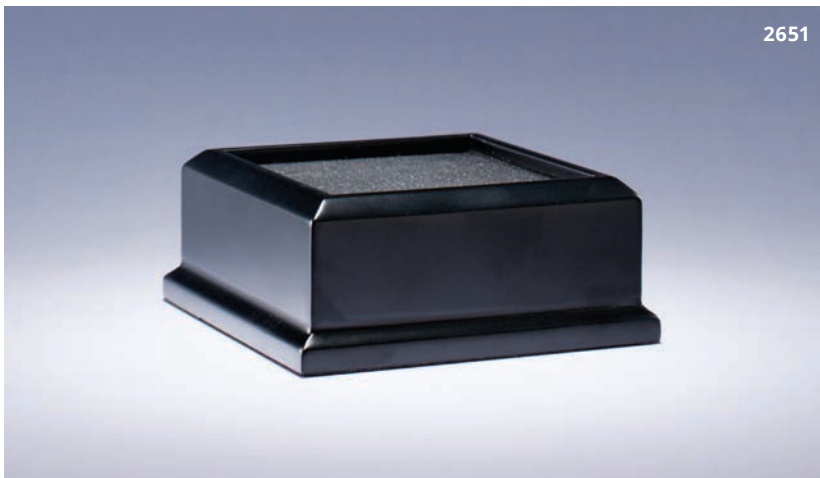

### Prestige Base (Non-Lighted)

**MATERIALS:**  
Black Lacquered Wood

**AVAILABLE COLORS:**  
Black

**PACKAGING:**  
Style E

**RECESS SIZE:**  
3" x 3"



### Prestige Base (Lighted)

**MATERIALS:**  
Black Lacquered Wood, LED Lights

**AVAILABLE COLORS:**  
Black

**PACKAGING:**  
Style E

**RECESS SIZE:**  
3" x 3"

| SKU  | DESCRIPTION               | SIZE | DIMS (H" x W" x D") | WEIGHT | 1-5     | 6-24    | 25-99   | 3C |
|------|---------------------------|------|---------------------|--------|---------|---------|---------|----|
| 2600 | Honors Base               | SM   | 4 x 7 x 7           | 2 lb   | \$66.00 | \$62.70 | \$59.55 |    |
| 2601 | Honors Base               | MD   | 4 x 8 x 8           | 2 lb   | \$78.00 | \$74.10 | \$70.40 |    |
| 2602 | Honors Base               | LG   | 4 x 9 x 9           | 3 lb   | \$89.00 | \$84.55 | \$80.30 |    |
| 2651 | Prestige Non-Lighted Base | -    | 1.75 x 4 x 4        | 1 lb   | \$20.00 | \$19.00 | \$18.05 |    |
| 2650 | Prestige Lighted Base     | -    | 1.75 x 4 x 4        | 1 lb   | \$45.00 | \$42.75 | \$40.60 |    |

## Cannondale

**MATERIALS:**

Clear Acrylic

Blue Acrylic

Black Acrylic

**IMPRINT TYPES:**

Laser Etch

Digital Print

**PACKAGING:**

Style C

2182



| SKU  | DESCRIPTION | DIMS (H" x W" x D") | WEIGHT | ETCH AREA (H" x W")          | 1-5     | 6-24    | 25-99   | 3C |
|------|-------------|---------------------|--------|------------------------------|---------|---------|---------|----|
| 2182 | Cannondale  | 8.25 x 4.25 x 1.5   | 2 lb   | TOP: 5.5 x 3.5 BOTTOM: 1 x 1 | \$76.00 | \$72.20 | \$68.60 |    |

No Setup Fees | No Personalization Fees | No Copy Change Fees





2179

## Spark

**MATERIALS:**  
 Clear Acrylic  
 Blue Acrylic  
 Black Acrylic

**IMPRINT TYPES:**  
 Laser Etch  
 Digital Print

**PACKAGING:**  
 Style C



2101

## Estrella

**MATERIALS:**  
 Clear Acrylic  
 Blue Acrylic  
 Black Acrylic

**IMPRINT TYPES:**  
 Laser Etch  
 Digital Print

**PACKAGING:**  
 Style C

| SKU  | DESCRIPTION | DIMS (H" x W" x D") | WEIGHT | ETCH AREA (H" x W") | 1-5     | 6-24    | 25-99   |
|------|-------------|---------------------|--------|---------------------|---------|---------|---------|
| 2179 | Spark       | 8.75 x 4.75 x 1.5   | 2 lb   | 6.75 x 3.5          | \$81.00 | \$76.95 | \$73.10 |
| 2101 | Estrella    | 7 x 6.75 x 1        | 1.5 lb | 4 x 5               | \$67.00 | \$63.65 | \$60.45 |

3C

2110



## Veranda

**MATERIALS:** Clear Acrylic, Red Acrylic

**IMPRINT TYPES:** Laser Etch, Digital Print

**PACKAGING:** Style C

2113



## Eminence

**MATERIALS:** Clear Acrylic, Red Acrylic

**IMPRINT TYPES:** Laser Etch, Digital Print

**PACKAGING:** Style C

| SKU  | DESCRIPTION | DIMS (H" x W" x D") | WEIGHT | ETCH AREA (H" x W") | 1-5     | 6-24    | 25-99   | 3C |
|------|-------------|---------------------|--------|---------------------|---------|---------|---------|----|
| 2110 | Veranda     | 9.25 x 6.5 x 2      | 3 lb   | 6.5 x 3             | \$93.00 | \$88.35 | \$83.95 |    |
| 2113 | Eminence    | 9.5 x 4.75 x 2      | 2 lb   | 5 x 2               | \$84.00 | \$79.80 | \$75.80 |    |



2155



## Ember

**MATERIALS:**  
Clear Acrylic

**IMPRINT TYPES:**  
Laser Etch  
Digital Print

**PACKAGING:**  
Style C

2167



## Stellar

**MATERIALS:**  
Clear Acrylic

**IMPRINT TYPES:**  
Laser Etch  
Digital Print

**PACKAGING:**  
Style C

| SKU  | DESCRIPTION | DIMS (H" x W" x D") | WEIGHT | ETCH AREA (H" x W")                | 1-5     | 6-24    | 25-99   | 3C |
|------|-------------|---------------------|--------|------------------------------------|---------|---------|---------|----|
| 2155 | Ember       | 8.5 x 5 x 2         | 2 lb   | 6.5 x 3.5                          | \$69.00 | \$65.55 | \$62.25 |    |
| 2167 | Stellar     | 7 x 8 x 2           | 3 lb   | STAR: 1.5 x 1.5<br>BOTTOM: 4 x 6.5 | \$82.00 | \$77.90 | \$74.00 |    |

2152



## Vertex

**MATERIALS:** Clear Acrylic

**IMPRINT TYPES:** Laser Etch, Digital Print

**PACKAGING:** Style C

2137



## Elemental

**MATERIALS:** Clear Acrylic

**IMPRINT TYPES:** Laser Etch, Digital Print

**PACKAGING:** Style C

2134



## Nobility

**MATERIALS:** Clear Acrylic

**IMPRINT TYPES:** Laser Etch, Digital Print

**PACKAGING:** Style C

2149



## Otto

**MATERIALS:** Clear Acrylic

**IMPRINT TYPES:** Laser Etch, Digital Print

**PACKAGING:** Style C

| SKU  | DESCRIPTION | DIMS (H" x W" x D") | WEIGHT | ETCH AREA (H" x W") | 1-5     | 6-24    | 25-99   | 3C |
|------|-------------|---------------------|--------|---------------------|---------|---------|---------|----|
| 2152 | Vertex      | 8.75 x 5 x 2        | 2 lb   | 6 x 3               | \$63.00 | \$59.85 | \$56.85 |    |
| 2137 | Elemental   | 8.75 x 6 x 2        | 3 lb   | 6.5 x 4             | \$78.00 | \$74.10 | \$70.40 |    |
| 2134 | Nobility    | 7.75 x 5.5 x 2      | 3 lb   | 7 x 5               | \$72.00 | \$68.40 | \$65.00 |    |
| 2149 | Otto        | 8.75 x 7 x 2        | 3 lb   | 5.5 x 5.5           | \$80.00 | \$76.00 | \$72.20 |    |



## Sierra

**MATERIALS:** Clear Acrylic  
**IMPRINT TYPES:** Laser Etch, Digital Print  
**PACKAGING:** Style C



## Zenith

**MATERIALS:** Clear Acrylic  
**IMPRINT TYPES:** Laser Etch, Digital Print  
**PACKAGING:** Style C



## Spectral

**MATERIALS:** Clear Acrylic  
**IMPRINT TYPES:** Laser Etch, Digital Print  
**PACKAGING:** Style C



## Grand Iota

**MATERIALS:** Clear Acrylic  
**IMPRINT TYPES:** Laser Etch, Digital Print  
**PACKAGING:** Style C

| SKU  | DESCRIPTION | DIMS (H" x W" x D") | WEIGHT | ETCH AREA (H" x W") | 1-5     | 6-24    | 25-99   | 3C |
|------|-------------|---------------------|--------|---------------------|---------|---------|---------|----|
| 2140 | Sierra      | 8.25 x 5.25 x 1.25  | 3 lb   | 7 x 3               | \$75.00 | \$71.25 | \$67.70 |    |
| 2122 | Zenith      | 9 x 5.75 x 1.25     | 3 lb   | 6 x 4               | \$76.00 | \$72.20 | \$68.60 |    |
| 2143 | Spectral    | 6.5 x 4 x 1.25      | 3 lb   | 5 x 2               | \$77.00 | \$73.15 | \$69.50 |    |
| 2146 | Grand Iota  | 6.5 x 7 x 1.5       | 4 lb   | 6 x 6               | \$95.00 | \$90.25 | \$85.75 |    |

## Astral

**MATERIALS:**  
Clear Acrylic  
Blue Acrylic  
Mirrored Acrylic  
Chrome Standoffs

**IMPRINT TYPES:**  
Laser Etch  
Digital Print

**PACKAGING:**  
Style C

2131



## Supernal

**MATERIALS:**  
Clear Acrylic  
Blue Acrylic  
Mirrored Acrylic

**IMPRINT TYPES:**  
Laser Etch  
Digital Print

**PACKAGING:**  
Style C

2128



| SKU  | DESCRIPTION | DIMS (H" x W" x D") | WEIGHT | ETCH AREA (H" x W")            | 1-5     | 6-24    | 25-99   | 3C |
|------|-------------|---------------------|--------|--------------------------------|---------|---------|---------|----|
| 2131 | Astral      | 10.5 x 6 x 1.5      | 4 lb   | TOP: 2 x 2 BOTTOM: 3.75 x 3.75 | \$99.00 | \$94.05 | \$89.35 |    |
| 2128 | Supernal    | 8.75 x 5 x 2        | 2 lb   | 5.5 x 3                        | \$79.00 | \$75.05 | \$71.30 |    |



### Even Flow

**MATERIALS:**  
 Clear Acrylic  
 Blue Acrylic  
 Mirrored Acrylic

**IMPRINT TYPES:**  
 Laser Etch  
 Digital Print

**PACKAGING:**  
 Style C

### Ascendant

**MATERIALS:**  
 Clear Acrylic  
 Blue Acrylic  
 Mirrored Acrylic

**IMPRINT TYPES:**  
 Laser Etch  
 Digital Print

**PACKAGING:**  
 Style C

### Upsurge

**MATERIALS:**  
 Clear Acrylic  
 Blue Acrylic  
 Mirrored Acrylic

**IMPRINT TYPES:**  
 Laser Etch  
 Digital Print

**PACKAGING:**  
 Style C

| SKU  | DESCRIPTION | DIMS (H" x W" x D") | WEIGHT | ETCH AREA (H" x W")          | 1-5     | 6-24    | 25-99   | 3C |
|------|-------------|---------------------|--------|------------------------------|---------|---------|---------|----|
| 2176 | Even Flow   | 9.5 x 4 x 2         | 2 lb   | TOP: 2.5 x 2.5 BOTTOM: 4 x 2 | \$82.00 | \$77.90 | \$74.00 |    |
| 2158 | Ascendant   | 9.5 x 4 x 2         | 3 lb   | 6 x 3.5                      | \$73.00 | \$69.35 | \$65.90 |    |
| 2173 | Upsurge     | 9.75 x 4 x 1.75     | 2 lb   | TOP: 5 x 3 BOTTOM: 2 x 3     | \$85.00 | \$80.75 | \$76.70 |    |

## Torrent

**MATERIALS:**  
Clear Acrylic  
Black Acrylic  
Chrome Hardware

**IMPRINT TYPES:**  
Laser Etch  
Digital Print

**PACKAGING:**  
Style C



## Highland

**MATERIALS:**  
Clear Acrylic  
Black Acrylic  
Chrome Hardware

**IMPRINT TYPES:**  
Laser Etch  
Digital Print

**PACKAGING:**  
Style C



| SKU  | DESCRIPTION | DIMS (H" x W" x D") | WEIGHT | ETCH AREA (H" x W") | 1-5     | 6-24    | 25-99   | 3C |
|------|-------------|---------------------|--------|---------------------|---------|---------|---------|----|
| 2107 | Torrent     | 8 x 5.5 x 1.5       | 2 lb   | 3.5 x 3             | \$75.00 | \$71.25 | \$67.70 |    |
| 2104 | Highland    | 8.25 x 5.5 x 1.5    | 2 lb   | 6 x 2.5             | \$81.00 | \$76.95 | \$73.10 |    |





## Winsome

MATERIALS: Clear Acrylic, Black Acrylic, Chrome

IMPRINT TYPES: Laser Etch, Digital Print

PACKAGING: Style C

## Simpatico

MATERIALS: Clear Acrylic, Black Acrylic, Chrome

IMPRINT TYPES: Laser Etch, Digital Print

PACKAGING: Style C

| SKU  | DESCRIPTION | DIMS (H" x W" x D") | WEIGHT | ETCH AREA (H" x W") | 1-5     | 6-24    | 25-99   | 3C |
|------|-------------|---------------------|--------|---------------------|---------|---------|---------|----|
| 2164 | Winsome     | 11.25 x 4.25 x 4.25 | 2 lb   | 8 x 2.5             | \$70.00 | \$66.50 | \$63.15 |    |
| 2161 | Simpatico   | 11.5 x 4.25 x 4.25  | 2 lb   | 8 x 3               | \$69.00 | \$65.55 | \$62.25 |    |

2116



## Aurora

### MATERIALS:

Clear Acrylic, Blue Acrylic, Chrome Standoffs

### IMPRINT TYPES:

Laser Etch, Digital Print

### PACKAGING:

Style C

2125



## Fenestra

### MATERIALS:

Clear Acrylic, Blue Acrylic, Chrome Standoffs

### IMPRINT TYPES:

Laser Etch, Digital Print

### PACKAGING:

Style C

| SKU  | DESCRIPTION | DIMS (H" x W" x D") | WEIGHT | ETCH AREA (H" x W")        | 1-5     | 6-24    | 25-99   | 3C |
|------|-------------|---------------------|--------|----------------------------|---------|---------|---------|----|
| 2116 | Aurora      | 10 x 5 x 2.25       | 2 lb   | 5 x 1.5                    | \$84.00 | \$79.80 | \$75.80 |    |
| 2125 | Fenestra    | 8 x 3.5 x 1.75      | 2 lb   | TOP: 4 x 3 BOTTOM: 6 x 2.5 | \$62.00 | \$58.90 | \$55.95 |    |



## Chimera

**MATERIALS:**  
Clear Acrylic, Blue Acrylic, Chrome Standoffs

**IMPRINT TYPES:**  
Laser Etch, Digital Print

**PACKAGING:**  
Style C

## Flamma Blu

**MATERIALS:**  
Clear Acrylic, Blue Acrylic

**IMPRINT TYPES:**  
Laser Etch, Digital Print

**PACKAGING:**  
Style C

| SKU  | DESCRIPTION | DIMS (H" x W" x D") | WEIGHT | ETCH AREA (H" x W")            | 1-5     | 6-24    | 25-99   | 3C |
|------|-------------|---------------------|--------|--------------------------------|---------|---------|---------|----|
| 2119 | Chimera     | 8.75 x 4 x 1.5      | 2 lb   | TOP: 1.5 x 2 BOTTOM: 5.5 x 2.5 | \$67.00 | \$63.65 | \$60.45 |    |
| 2170 | Flamma Blu  | 9 x 4 x 2           | 2 lb   | 6 x 3                          | \$78.00 | \$74.10 | \$70.40 |    |

## Cyrk

### MATERIALS:

Starphire Crystal  
Color Optic Crystal

### AVAILABLE COLORS:

Black, Blue, Clear, Red

### IMPRINT TYPES:

Deep Etch  
Color-Fill  
Digital Print

### PACKAGING:

Style C

1301 | 1302 | 1303



Blue

© JCharles

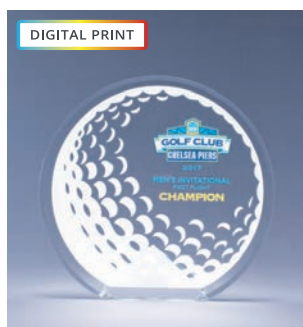

DIGITAL PRINT

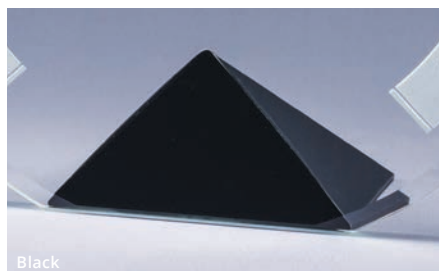

Black

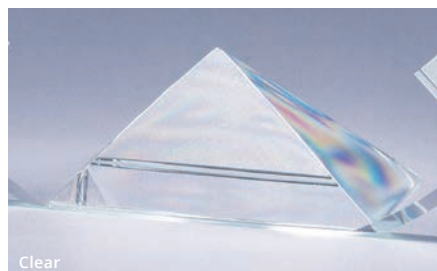

Clear

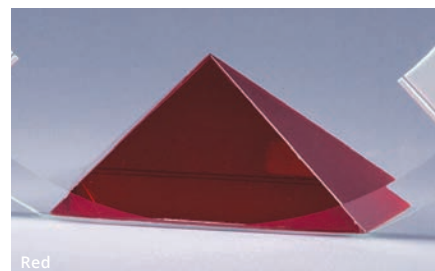

Red

| SKU  | DESCRIPTION | SIZE | DIMS (H" x W" x D") | WEIGHT | 1-5     | 6-24    | 25-99   |
|------|-------------|------|---------------------|--------|---------|---------|---------|
| 1301 | Cyrk        | SM   | 6.5 x 7 x 2         | 2 lb   | \$74.00 | \$70.30 | \$66.80 |
| 1302 | Cyrk        | MD   | 7.5 x 8 x 2         | 2 lb   | \$79.00 | \$75.05 | \$71.30 |
| 1303 | Cyrk        | LG   | 8.5 x 9 x 2         | 2 lb   | \$84.00 | \$79.80 | \$75.80 |

3C

No Setup Fees | No Personalization Fees | No Copy Change Fees



1215 | 1216 | 1217



# Skyward

**MATERIALS:**  
 Starphire Crystal  
 Color Optic Crystal

**AVAILABLE COLORS:**  
 Black, Blue, Clear, Red

**IMPRINT TYPES:**  
 Deep Etch  
 Color-Fill  
 Digital Print

**PACKAGING:**  
 Style C

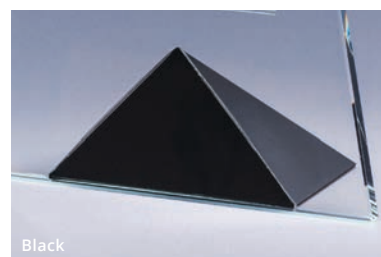
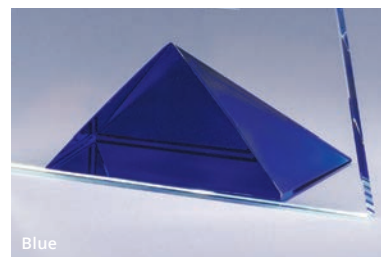

| SKU  | DESCRIPTION | SIZE | DIMS (H" x W" x D") | WEIGHT | 1-5     | 6-24    | 25-99   |
|------|-------------|------|---------------------|--------|---------|---------|---------|
| 1215 | Skyward     | SM   | 8.25 x 4.5 x 2      | 1 lb   | \$77.00 | \$73.15 | \$69.50 |
| 1216 | Skyward     | MD   | 9.25 x 5 x 2        | 1 lb   | \$84.00 | \$79.80 | \$75.80 |
| 1217 | Skyward     | LG   | 10.25 x 5.5 x 2     | 1 lb   | \$91.00 | \$86.45 | \$82.10 |

3C

## Paramount

**MATERIALS:**

Starphire Crystal  
Color Optic Crystal

**AVAILABLE COLORS:**

Black, Blue, Clear, Red

**IMPRINT TYPES:**

Deep Etch  
Color-Fill  
Digital Print

**PACKAGING:**

Style C

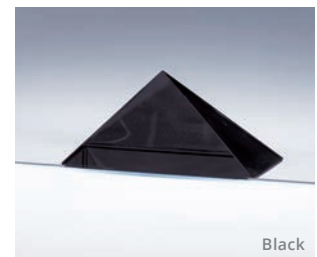
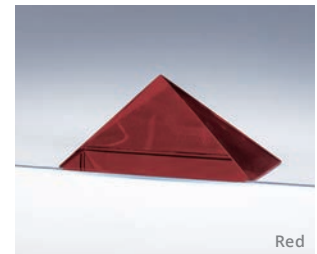
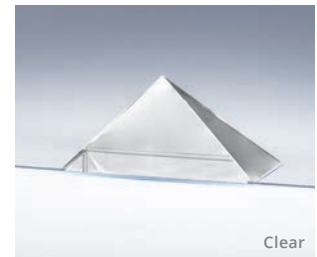
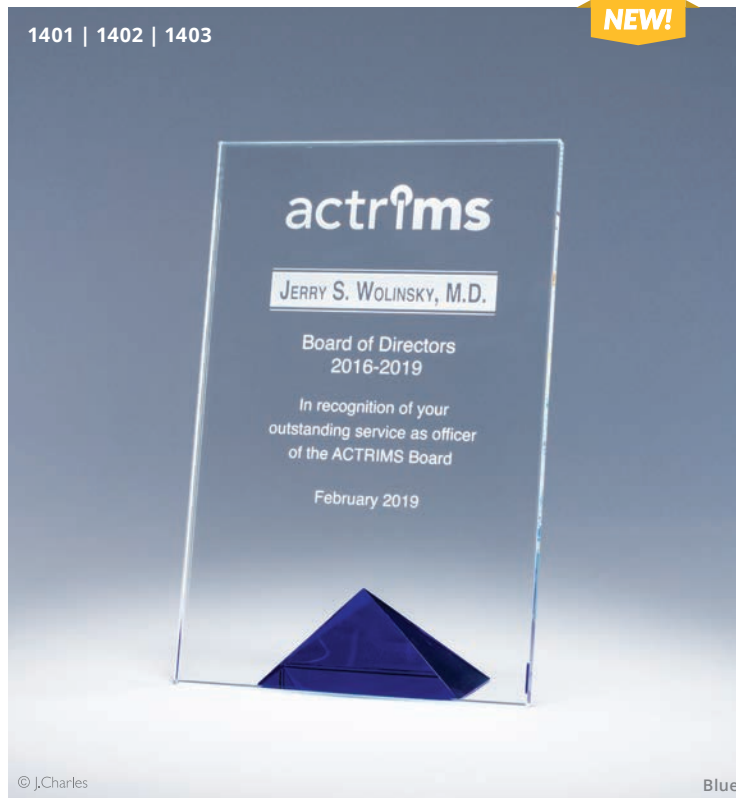

## Shadow

**MATERIALS:**

Starphire Crystal  
Color Optic Crystal

**AVAILABLE COLORS:**

Black, Blue, Clear, Red

**IMPRINT TYPES:**

Deep Etch  
Color-Fill  
Digital Print

**PACKAGING:**

Style C

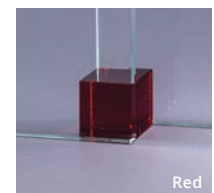
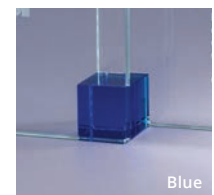
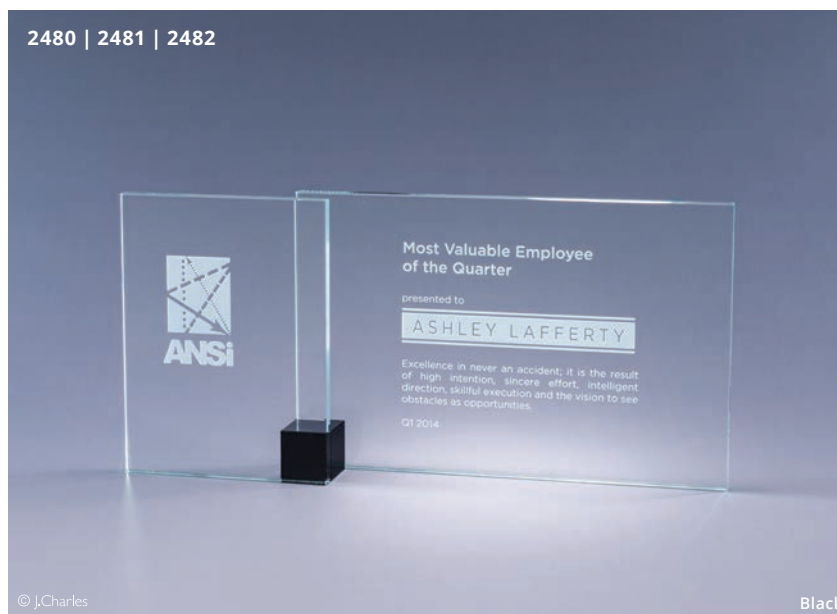

| SKU  | DESCRIPTION | SIZE | DIMS (H" x W" x D") | WEIGHT | 1-5      | 6-24     | 25-99    |
|------|-------------|------|---------------------|--------|----------|----------|----------|
| 1401 | Paramount   | SM   | 7 x 4.75 x 2        | 2 lb   | \$73.00  | \$69.35  | \$65.90  |
| 1402 | Paramount   | MD   | 8 x 5.25 x 2        | 2 lb   | \$78.00  | \$74.10  | \$70.40  |
| 1403 | Paramount   | LG   | 9 x 5.5 x 2         | 3 lb   | \$83.00  | \$78.85  | \$74.90  |
| 2480 | Shadow      | SM   | 5 x 10.5 x 1.75     | 2 lb   | \$94.00  | \$89.30  | \$84.85  |
| 2481 | Shadow      | MD   | 5.5 x 11.5 x 1.75   | 2 lb   | \$104.00 | \$98.80  | \$93.85  |
| 2482 | Shadow      | LG   | 6 x 12.5 x 1.75     | 3 lb   | \$114.00 | \$108.30 | \$102.90 |

3C



**NEW!**

Pricing includes Color-Filled personalization

1630 | 1631



© J.Charles

## Forward

**MATERIALS:** Optic Crystal, Color Optic Crystal

**AVAILABLE COLORS:** Blue

**IMPRINT TYPES:** Deep Etch, Color-Fill

**PACKAGING:** Style D

Blue



Clear



2338 | 2339

Red



© J.Charles

## Apex

**MATERIALS:** Starphire Crystal, Color Optic Crystal

**AVAILABLE COLORS:** Blue, Clear, Red

**IMPRINT TYPES:** Deep Etch, Color-Fill, Digital Print

**PACKAGING:** Style C

| SKU  | DESCRIPTION | SIZE | DIMS                  | WEIGHT | 1-5      | 6-24     | 25-99    | 3C |
|------|-------------|------|-----------------------|--------|----------|----------|----------|----|
| 1630 | Forward     | SM   | 10"H x 4"W x 1.5"D    | 2 lb   | \$105.00 | \$99.75  | \$94.75  |    |
| 1631 | Forward     | LG   | 11.25"H x 4"W x 1.5"D | 3 lb   | \$120.00 | \$114.00 | \$108.30 |    |
| 2338 | Apex        | SM   | 8"H x 5"W             | 1 lb   | \$88.00  | \$83.60  | \$79.40  |    |
| 2339 | Apex        | LG   | 9.5"H x 6"W           | 2 lb   | \$98.00  | \$93.10  | \$88.45  |    |

## Dynamix

**MATERIALS:**  
Optic Crystal  
Color Optic Crystal

**AVAILABLE COLORS:**  
Black  
Blue  
Clear  
Red

**IMPRINT TYPES:**  
Deep Etch  
Color-Fill  
Digital Print

**PACKAGING:**  
Style D

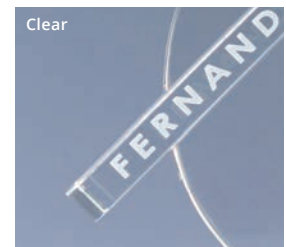
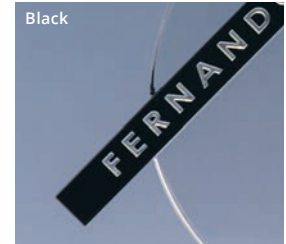

## Navigate

**MATERIALS:**  
Starphire Crystal  
Color Optic Crystal

**AVAILABLE COLORS:**  
Black  
Blue  
Clear  
Red

**IMPRINT TYPES:**  
Deep Etch  
Color-Fill  
Digital Print

**PACKAGING:**  
Style C



| SKU  | DESCRIPTION | SIZE | DIMS (H" x W" x D") | WEIGHT | 1-5      | 6-24     | 25-99    |
|------|-------------|------|---------------------|--------|----------|----------|----------|
| 1161 | Dynamix     | -    | 8.5 x 8 x 1.5       | 3 lb   | \$96.00  | \$91.20  | \$86.65  |
| 2359 | Navigate    | SM   | 6.5 x 6.5 x 3       | 1 lb   | \$107.00 | \$101.65 | \$96.55  |
| 2360 | Navigate    | MD   | 7 x 7 x 3           | 2 lb   | \$117.00 | \$111.15 | \$105.60 |
| 2361 | Navigate    | LG   | 8 x 8 x 3           | 2 lb   | \$127.00 | \$120.65 | \$114.60 |





## Panache

**MATERIALS:**  
Optic Crystal  
Color Optic Crystal

**AVAILABLE COLORS:**  
Black, Blue, Red

**IMPRINT TYPES:**  
Deep Etch  
Color-Fill  
Digital Print

**PACKAGING:**  
Style D



## Radiant

**MATERIALS:**  
Optic Crystal  
Color Optic Crystal

**AVAILABLE COLORS:**  
Black, Blue, Clear, Red

**IMPRINT TYPES:**  
Deep Etch  
Color-Fill  
Digital Print

**PACKAGING:**  
Style D

| SKU  | DESCRIPTION | SIZE | DIMS (H" x W" x D") | WEIGHT | 1-5     | 6-24    | 25-99   | 3C |
|------|-------------|------|---------------------|--------|---------|---------|---------|----|
| 1118 | Panache     | SM   | 6.25 x 4 x 2        | 4 lb   | \$77.00 | \$73.15 | \$69.50 |    |
| 1119 | Panache     | MD   | 7.75 x 4 x 2        | 5 lb   | \$87.00 | \$82.65 | \$78.50 |    |
| 1120 | Panache     | LG   | 9.25 x 4 x 2        | 6 lb   | \$97.00 | \$85.05 | \$80.80 |    |
| 6990 | Radiant     | SM   | 6.75 x 9 x 1.75     | 4 lb   | \$81.50 | \$77.45 | \$73.55 |    |
| 6991 | Radiant     | LG   | 7.75 x 10.5 x 1.75  | 6 lb   | \$89.50 | \$85.05 | \$80.80 |    |

## Blue Majestic

**MATERIALS:**  
Optic Crystal  
Color Optic Crystal

**AVAILABLE COLORS:**  
Blue

**IMPRINT TYPES:**  
Deep Etch  
Color-Fill

**PACKAGING:**  
Style D



## Crystal Ribbon

**MATERIALS:**  
Optic Crystal  
Color Optic Crystal

**AVAILABLE COLORS:**  
Blue  
Clear  
Red

**IMPRINT TYPES:**  
Deep Etch  
Color-Fill  
Digital Print

**PACKAGING:**  
Style D



| SKU  | DESCRIPTION    | SIZE | DIMS (H" x W" x D") | WEIGHT | 1-5      | 6-24     | 25-99    |
|------|----------------|------|---------------------|--------|----------|----------|----------|
| 388  | Blue Majestic  | SM   | 5 x 6 x 2.25        | 4 lb   | \$110.00 | \$104.50 | \$99.30  |
| 389  | Blue Majestic  | LG   | 6 x 7 x 2.25        | 4 lb   | \$133.00 | \$126.35 | \$120.05 |
| 4880 | Crystal Ribbon | SM   | 6.5 x 4.5 x 2       | 4 lb   | \$76.00  | \$57.20  | \$68.60  |
| 4881 | Crystal Ribbon | MD   | 7.5 x 4.5 x 2       | 5 lb   | \$81.50  | \$77.45  | \$73.55  |
| 4882 | Crystal Ribbon | LG   | 8.5 x 4.5 x 2       | 6 lb   | \$86.50  | \$82.20  | \$78.10  |

No Setup Fees | No Personalization Fees | No Copy Change Fees

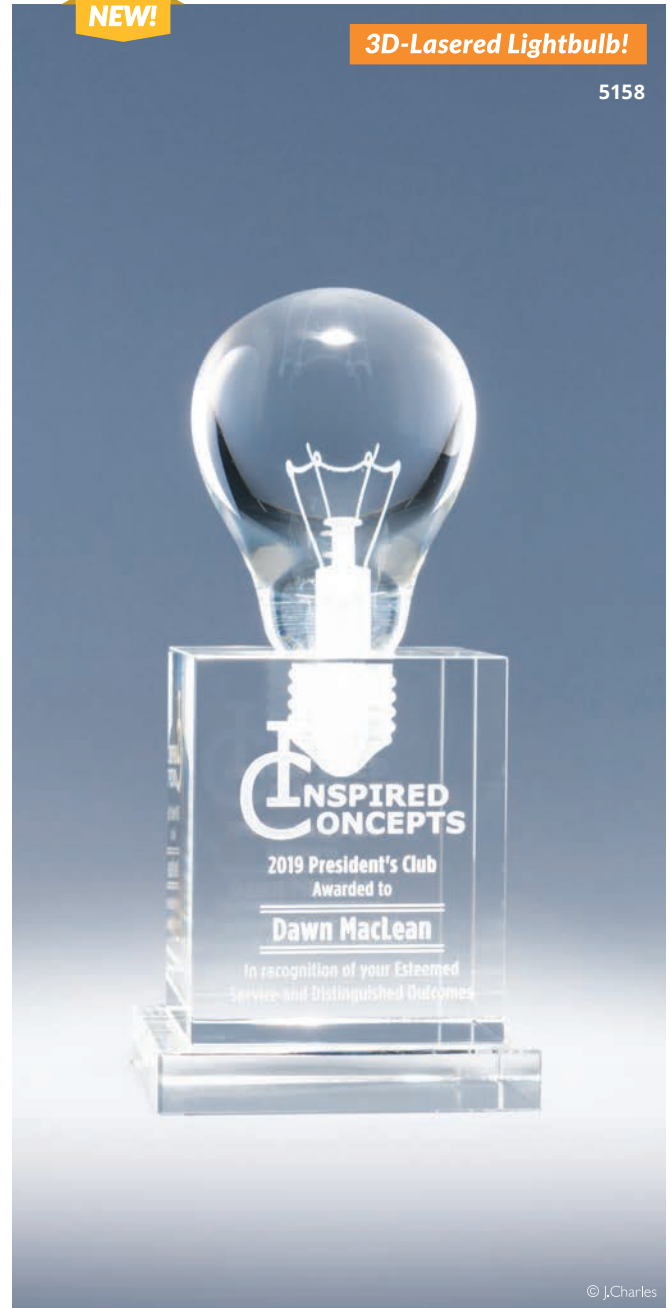
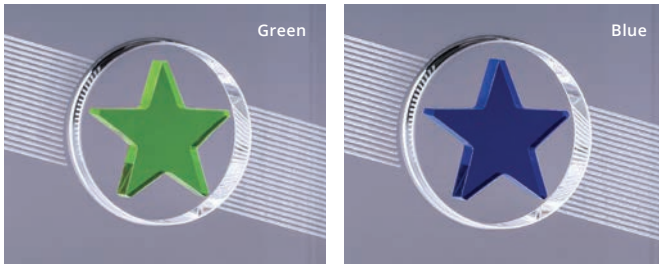

## Nebula

**MATERIALS:** Optic Crystal, Color Optic Crystal

**AVAILABLE COLORS:** Black, Blue, Green

**IMPRINT TYPES:** Deep Etch, Color-Fill

**PACKAGING:** Style D

## Visionary

**MATERIALS:** Optic Crystal, 3D-Lasered Filaments

**IMPRINT TYPES:** Deep Etch, Color-Fill

**PACKAGING:** Style D

| SKU  | DESCRIPTION | SIZE | DIMS (H" x W" x D") | WEIGHT | 1-5      | 6-24     | 25-99   | 3C |
|------|-------------|------|---------------------|--------|----------|----------|---------|----|
| 1579 | Nebula      | SM   | 7.5 x 3.5 x 1.75    | 4 lb   | \$88.20  | \$83.80  | \$79.60 |    |
| 1580 | Nebula      | LG   | 8.5 x 3.5 x 1.75    | 5 lb   | \$100.80 | \$95.75  | \$90.95 |    |
| 5158 | Visionary   | -    | 8.25 x 3.75 x 3.75  | 6 lb   | \$110.00 | \$104.50 | \$99.30 |    |

895 | 896 | 897



© J.Charles

## Entrepreneur

**MATERIALS:** Optic Crystal

**IMPRINT TYPES:** Deep Etch, Color-Fill, Digital Print

**PACKAGING:** Style D

2530 | 2531 | 2532

NEW!



© J.Charles

## Structure

**MATERIALS:** Optic Crystal

**IMPRINT TYPES:** Deep Etch, Color-Fill

**PACKAGING:** Style D

| SKU  | DESCRIPTION  | SIZE | DIMS (H" x W" x D") | WEIGHT | 1-5      | 6-24     | 25-99    |
|------|--------------|------|---------------------|--------|----------|----------|----------|
| 895  | Entrepreneur | SM   | 6 x 4 x 1.5         | 3 lb   | \$79.00  | \$75.05  | \$71.30  |
| 896  | Entrepreneur | MD   | 7.25 x 4 x 1.5      | 4 lb   | \$87.00  | \$82.65  | \$78.50  |
| 897  | Entrepreneur | LG   | 8.25 x 4 x 1.5      | 4 lb   | \$95.00  | \$90.25  | \$85.75  |
| 2530 | Structure    | SM   | 7.5 x 3 x 3         | 4 lb   | \$98.00  | \$93.10  | \$88.45  |
| 2531 | Structure    | MD   | 8.5 x 3 x 3         | 4 lb   | \$113.00 | \$107.35 | \$102.00 |
| 2532 | Structure    | LG   | 9.5 x 3 x 3         | 5 lb   | \$128.00 | \$121.60 | \$115.50 |

3C



## Edge

**MATERIALS:**  
Optic Crystal

**IMPRINT TYPES:**  
Deep Etch  
Color-Fill  
Digital Print

**PACKAGING:**  
Style D

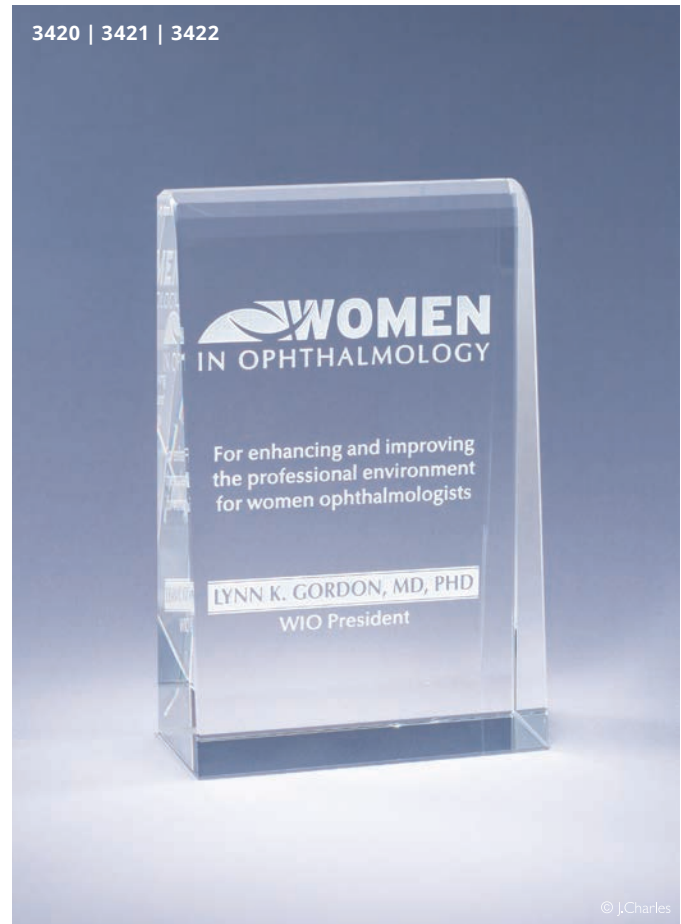

## Brillante

**MATERIALS:**  
Optic Crystal

**IMPRINT TYPES:**  
Deep Etch  
Color-Fill  
Digital Print

**PACKAGING:**  
Style D



| SKU  | DESCRIPTION | SIZE | DIMS (H" x W" x D") | WEIGHT | 1-5      | 6-24     | 25-99    |
|------|-------------|------|---------------------|--------|----------|----------|----------|
| 3060 | Edge        | SM   | 6 x 3.5             | 4 lb   | \$104.00 | \$98.80  | \$93.85  |
| 3061 | Edge        | MD   | 7.5 x 3.75          | 5 lb   | \$114.00 | \$108.30 | \$102.90 |
| 3062 | Edge        | LG   | 9 x 4               | 7 lb   | \$124.00 | \$117.80 | \$111.90 |
| 3420 | Brillante   | SM   | 6 x 4 x 1.75        | 3 lb   | \$75.00  | \$71.25  | \$67.70  |
| 3421 | Brillante   | MD   | 7 x 4 x 1.75        | 4 lb   | \$85.00  | \$80.75  | \$76.70  |
| 3422 | Brillante   | LG   | 8 x 4 x 1.75        | 5 lb   | \$95.00  | \$90.25  | \$85.75  |



## Phase

**MATERIALS:** Optic Crystal

**IMPRINT TYPES:** Deep Etch, Color-Fill

**PACKAGING:** Style D



## Xtraordinaire

**MATERIALS:** Optic Crystal

**IMPRINT TYPES:** Deep Etch, Color-Fill, Digital Print

**PACKAGING:** Style D

| SKU  | DESCRIPTION   | SIZE | DIMS (H" x W" x D") | WEIGHT | 1-5      | 6-24     | 25-99   |
|------|---------------|------|---------------------|--------|----------|----------|---------|
| 495  | Phase         | SM   | 8 x 2.75 x 1.75     | 3 lb   | \$87.00  | \$82.65  | \$78.50 |
| 496  | Phase         | MD   | 9 x 3.25 x 2        | 3 lb   | \$97.00  | \$92.15  | \$87.55 |
| 497  | Phase         | LG   | 10 x 3.5 x 2.25     | 5 lb   | \$107.00 | \$101.65 | \$96.55 |
| 7235 | Xtraordinaire | SM   | 7 x 4 x 1.5         | 4 lb   | \$90.00  | \$85.50  | \$81.25 |
| 7236 | Xtraordinaire | MD   | 8 x 4 x 1.5         | 5 lb   | \$96.00  | \$91.20  | \$86.65 |
| 7237 | Xtraordinaire | LG   | 9 x 4 x 1.5         | 6 lb   | \$102.00 | \$96.90  | \$92.05 |

3C



## Foremost

MATERIALS: Optic Crystal

IMPRINT TYPES: Deep Etch, Color-Fill, Digital Print

PACKAGING: Style D

## Silhouette

MATERIALS: Optic Crystal

IMPRINT TYPES: Deep Etch, Color-Fill, Digital Print

PACKAGING: Style D

| SKU  | DESCRIPTION | SIZE | DIMS (H" x W" x D") | WEIGHT | 1-5      | 6-24     | 25-99    |
|------|-------------|------|---------------------|--------|----------|----------|----------|
| 853  | Foremost    | SM   | 7 x 4.25 x 1.5      | 4 lb   | \$89.00  | \$84.55  | \$80.35  |
| 854  | Foremost    | MD   | 8 x 5 x 1.5         | 5 lb   | \$104.00 | \$98.80  | \$93.85  |
| 855  | Foremost    | LG   | 9 x 5.5 x 1.5       | 6 lb   | \$119.00 | \$113.05 | \$107.40 |
| 2395 | Silhouette  | SM   | 8 x 4.5 x 1.5       | 3 lb   | \$105.00 | \$99.75  | \$94.75  |
| 2396 | Silhouette  | MD   | 9 x 4.5 x 1.5       | 3 lb   | \$120.00 | \$114.00 | \$108.30 |
| 2397 | Silhouette  | LG   | 10 x 4.5 x 1.5      | 3 lb   | \$135.00 | \$128.25 | \$121.85 |

3120 | 3121 | 3122



## Elliptico

**MATERIALS:** Optic Crystal

**IMPRINT TYPES:** Deep Etch, Color-Fill

**PACKAGING:** Style D

1502 | 1503 | 1504



## Scope

**MATERIALS:** Optic Crystal

**IMPRINT TYPES:** Deep Etch, Color-Fill

**PACKAGING:** Style D

| SKU  | DESCRIPTION | SIZE | DIMS (H" x W" x D") | WEIGHT | 1-5      | 6-24     | 25-99    |
|------|-------------|------|---------------------|--------|----------|----------|----------|
| 3120 | Elliptico   | SM   | 6 x 3 x 1.5         | 3 lb   | \$94.00  | \$89.30  | \$84.85  |
| 3121 | Elliptico   | MD   | 7.5 x 3 x 1.5       | 3 lb   | \$107.00 | \$101.65 | \$96.55  |
| 3122 | Elliptico   | LG   | 9 x 3 x 1.5         | 4 lb   | \$130.00 | \$123.50 | \$117.30 |
| 1502 | Scope       | SM   | 7.5 x 2.75 x 1.75   | 2 lb   | \$97.00  | \$92.15  | \$87.55  |
| 1503 | Scope       | MD   | 9.75 x 4.5 x 1.5    | 3 lb   | \$120.00 | \$114.00 | \$108.30 |
| 1504 | Scope       | LG   | 11.25 x 4.5 x 1.5   | 3 lb   | \$143.00 | \$135.85 | \$129.05 |

No Setup Fees | No Personalization Fees | No Copy Change Fees





## Pillar

MATERIALS: Optic Crystal

IMPRINT TYPES: Deep Etch, Color-Fill

PACKAGING: Style D



## Echelon

MATERIALS: Optic Crystal

IMPRINT TYPES: Deep Etch, Color-Fill, Digital Print

PACKAGING: Style D

| SKU  | DESCRIPTION | SIZE | DIMS (H" x W" x D") | WEIGHT | 1-5      | 6-24     | 25-99    |
|------|-------------|------|---------------------|--------|----------|----------|----------|
| 5030 | Pillar      | SM   | 6 x 3 x 2.5         | 3 lb   | \$98.00  | \$93.10  | \$88.45  |
| 5031 | Pillar      | MD   | 8 x 3 x 2.5         | 4 lb   | \$116.00 | \$110.20 | \$104.70 |
| 5032 | Pillar      | LG   | 10 x 3 x 2.5        | 5 lb   | \$131.00 | \$124.45 | \$118.20 |
| 6080 | Echelon     | SM   | 6 x 3 x 3           | 5 lb   | \$106.00 | \$100.70 | \$95.65  |
| 6081 | Echelon     | MD   | 9 x 3 x 3           | 7 lb   | \$128.00 | \$121.60 | \$115.50 |
| 6082 | Echelon     | LG   | 12 x 3 x 3          | 8 lb   | \$150.00 | \$142.50 | \$135.35 |

4080 | 4081 | 4082



© J.Charles

## Highlight

**MATERIALS:** Optic Crystal

**IMPRINT TYPES:** Deep Etch, Color-Fill

**PACKAGING:** Style D

7930 | 7931 | 7932



© J.Charles

## Strata

**MATERIALS:** Optic Crystal

**IMPRINT TYPES:** Deep Etch, Color-Fill

**PACKAGING:** Style D

| SKU  | DESCRIPTION | SIZE | DIMS (H" x W" x D") | WEIGHT | 1-5      | 6-24     | 25-99    |
|------|-------------|------|---------------------|--------|----------|----------|----------|
| 4080 | Highlight   | SM   | 8 x 3.5 x 1.75      | 3 lb   | \$81.00  | \$76.95  | \$73.10  |
| 4081 | Highlight   | MD   | 9 x 3.5 x 1.75      | 3 lb   | \$88.00  | \$83.60  | \$79.40  |
| 4082 | Highlight   | LG   | 10 x 3.5 x 1.75     | 4 lb   | \$96.00  | \$91.20  | \$86.65  |
| 7930 | Strata      | SM   | 5.5 x 3.5 x 1.5     | 3 lb   | \$92.00  | \$87.40  | \$83.05  |
| 7931 | Strata      | MD   | 7 x 3.5 x 1.5       | 4 lb   | \$102.00 | \$96.90  | \$92.05  |
| 7932 | Strata      | LG   | 8.75 x 3.5 x 1.5    | 5 lb   | \$112.00 | \$106.40 | \$101.10 |

3C



# Optic Glacier

**MATERIALS:**  
Optic Crystal

**IMPRINT TYPES:**  
Deep Etch  
Color-Fill

**PACKAGING:**  
Style D



# Arch

**MATERIALS:**  
Optic Crystal

**IMPRINT TYPES:**  
Deep Etch, Color-Fill, Digital Print

**PACKAGING:**  
Style D



| SKU  | DESCRIPTION   | SIZE | DIMS                    | WEIGHT | 1-5      | 6-24     | 25-99    |
|------|---------------|------|-------------------------|--------|----------|----------|----------|
| 851  | Optic Glacier | SM   | 5"H x 7"W               | 2 lb   | \$101.00 | \$95.95  | \$91.15  |
| 852  | Optic Glacier | LG   | 6.75"H x 5.5"W          | 3 lb   | \$109.00 | \$103.55 | \$98.35  |
| 4440 | Arch          | SM   | 3.25"H x 6.5"W x 1.5"D  | 4 lb   | \$94.00  | \$89.30  | \$84.85  |
| 4441 | Arch          | MD   | 4.25"H x 8.5"W x 1.5"D  | 6 lb   | \$119.00 | \$113.05 | \$107.40 |
| 4442 | Arch          | LG   | 5.25"H x 10.5"W x 1.5"D | 8 lb   | \$139.00 | \$132.05 | \$125.45 |

## Quad

**MATERIALS:**  
Optic Crystal  
Brushed Aluminum

**IMPRINT TYPES:**  
Deep Etch  
Color-Fill  
Digital Print

**PACKAGING:**  
Style D



## Horizon

**MATERIALS:**  
Jade Crystal  
Brushed Aluminum

**IMPRINT TYPES:**  
Deep Etch  
Color-Fill  
Digital Print

**PACKAGING:**  
Style C



| SKU  | DESCRIPTION | SIZE | DIMS                 | WEIGHT | 1-5      | 6-24     | 25-99   | 3C |
|------|-------------|------|----------------------|--------|----------|----------|---------|----|
| 266  | Quad        | SM   | 7.5"H x 5.25"W x 2"D | 2 lb   | \$100.00 | \$95.00  | \$90.25 |    |
| 267  | Quad        | LG   | 8.5"H x 5.25"W x 2"D | 2 lb   | \$110.00 | \$104.50 | \$99.25 |    |
| 7002 | Horizon     | SM   | 4"H x 8"W            | 1 lb   | \$87.00  | \$82.65  | \$78.50 |    |
| 7003 | Horizon     | LG   | 4.5"H x 9.5"W        | 2 lb   | \$97.00  | \$92.15  | \$87.55 |    |



## Ergo

**MATERIALS:** Jade Crystal, Chrome

**IMPRINT TYPES:** Deep Etch, Color-Fill, Digital Print

**PACKAGING:** Style C



## Studio

**MATERIALS:** Jade Crystal, Chrome

**IMPRINT TYPES:** Deep Etch, Color-Fill, Digital Print

**PACKAGING:** Style C

| SKU  | DESCRIPTION | SIZE | DIMS (H" x W" x D") | WEIGHT | 1-5     | 6-24    | 25-99   | 3C |
|------|-------------|------|---------------------|--------|---------|---------|---------|----|
| 1030 | Ergo        | SM   | 7.25 x 4 x 3        | 1 lb   | \$59.00 | \$56.05 | \$53.25 |    |
| 1031 | Ergo        | LG   | 8.5 x 4 x 3         | 2 lb   | \$69.00 | \$65.55 | \$62.30 |    |
| 1006 | Studio      | SM   | 7 x 4               | 1 lb   | \$59.00 | \$56.05 | \$53.25 |    |
| 1007 | Studio      | LG   | 9 x 4               | 2 lb   | \$69.00 | \$65.55 | \$62.30 |    |

## Midtown

**MATERIALS:**  
Starphire Crystal

**IMPRINT TYPES:**  
Deep Etch  
Color-Fill

**PACKAGING:**  
Style D

4141 | 4142 | 4143



© J.Charles

## Serenity

**MATERIALS:**  
Starphire Crystal

**IMPRINT TYPES:**  
Deep Etch  
Color-Fill

**PACKAGING:**  
Style D

4181 | 4182 | 4183



© J.Charles

| SKU  | DESCRIPTION | SIZE | DIMS (H" x W" x D") | WEIGHT | 1-5     | 6-24    | 25-99   |
|------|-------------|------|---------------------|--------|---------|---------|---------|
| 4141 | Midtown     | SM   | 4.75 x 7.25 x 1.5   | 1 lb   | \$52.00 | \$49.40 | \$46.95 |
| 4142 | Midtown     | MD   | 5.75 x 7.25 x 1.5   | 1 lb   | \$57.00 | \$54.15 | \$51.45 |
| 4143 | Midtown     | LG   | 6.75 x 7.75 x 1.5   | 2 lb   | \$62.00 | \$58.90 | \$55.95 |
| 4181 | Serenity    | SM   | 6.25 x 6 x 2        | 2 lb   | \$52.00 | \$49.40 | \$46.95 |
| 4182 | Serenity    | MD   | 7.25 x 7 x 2.25     | 2 lb   | \$57.00 | \$54.15 | \$51.45 |
| 4183 | Serenity    | LG   | 8.5 x 8.25 x 2.5    | 3 lb   | \$62.00 | \$58.90 | \$55.95 |

3C



490 | 491 | 492



5141 | 5142 | 5143



### Classic

MATERIALS: Starphire Crystal

IMPRINT TYPES: Deep Etch, Color-Fill

PACKAGING: Style D

### Motion

MATERIALS: Starphire Crystal

IMPRINT TYPES: Deep Etch, Color-Fill

PACKAGING: Style D

| SKU  | DESCRIPTION | SIZE | DIMS (H" x W" x D") | WEIGHT | 1-5     | 6-24    | 25-99   |
|------|-------------|------|---------------------|--------|---------|---------|---------|
| 490  | Classic     | SM   | 6.5 x 4.75 x 1.5    | 1 lb   | \$50.00 | \$47.50 | \$45.10 |
| 491  | Classic     | MD   | 8 x 4.75 x 1.5      | 1 lb   | \$54.00 | \$51.30 | \$48.75 |
| 492  | Classic     | LG   | 9.5 x 4.75 x 1.5    | 2 lb   | \$58.00 | \$55.10 | \$52.35 |
| 5141 | Motion      | SM   | 7.75 x 3.5 x 1.5    | 1 lb   | \$57.00 | \$54.15 | \$51.45 |
| 5142 | Motion      | MD   | 9 x 4 x 1.5         | 1 lb   | \$62.00 | \$58.90 | \$55.95 |
| 5143 | Motion      | LG   | 10.25 x 4.5 x 1.5   | 2 lb   | \$67.00 | \$63.65 | \$60.45 |



## Altitude

**MATERIALS:** Starphire Crystal

**IMPRINT TYPES:** Deep Etch, Color-Fill

**PACKAGING:** Style D



## Transcend

**MATERIALS:** Starphire Crystal

**IMPRINT TYPES:** Deep Etch, Color-Fill

**PACKAGING:** Style D

| SKU  | DESCRIPTION | SIZE | DIMS (H" x W" x D") | WEIGHT | 1-5     | 6-24    | 25-99   |
|------|-------------|------|---------------------|--------|---------|---------|---------|
| 4161 | Altitude    | SM   | 6.5 x 3.5 x 1.5     | 1 lb   | \$50.00 | \$47.50 | \$45.10 |
| 4162 | Altitude    | MD   | 8 x 4 x 1.5         | 2 lb   | \$54.00 | \$51.30 | \$48.75 |
| 4163 | Altitude    | LG   | 9.5 x 4.75 x 1.5    | 2 lb   | \$58.00 | \$55.10 | \$52.35 |
| 4191 | Transcend   | SM   | 6.5 x 3.5 x 1.5     | 1 lb   | \$50.00 | \$47.50 | \$45.10 |
| 4192 | Transcend   | MD   | 8 x 3.5 x 1.5       | 1 lb   | \$54.00 | \$51.30 | \$48.75 |
| 4193 | Transcend   | LG   | 9.5 x 3.5 x 1.5     | 2 lb   | \$58.00 | \$55.10 | \$52.35 |

3C





## Current

MATERIALS: Starphire Crystal

IMPRINT TYPES: Deep Etch, Color-Fill

PACKAGING: Style D



## Prosperity

MATERIALS: Starphire Crystal

IMPRINT TYPES: Deep Etch, Color-Fill

PACKAGING: Style D

| SKU  | DESCRIPTION | SIZE | DIMS (H" x W" x D") | WEIGHT | 1-5     | 6-24    | 25-99   | 3C |
|------|-------------|------|---------------------|--------|---------|---------|---------|----|
| 5151 | Current     | SM   | 6 x 4.5 x 1.5       | 1 lb   | \$52.00 | \$49.40 | \$46.95 |    |
| 5152 | Current     | MD   | 7 x 5 x 1.5         | 2 lb   | \$57.00 | \$54.15 | \$51.45 |    |
| 5153 | Current     | LG   | 8 x 5.5 x 1.5       | 2 lb   | \$62.00 | \$58.90 | \$55.95 |    |
| 4121 | Prosperity  | SM   | 7.75 x 4.75 x 1.5   | 1 lb   | \$52.00 | \$49.40 | \$46.95 |    |
| 4122 | Prosperity  | MD   | 8.5 x 5.25 x 1.5    | 1 lb   | \$57.00 | \$54.15 | \$51.45 |    |
| 4123 | Prosperity  | LG   | 9.75 x 5.75 x 1.5   | 2 lb   | \$62.00 | \$58.90 | \$55.95 |    |

## Discover

**MATERIALS:**  
Starphire Crystal

**IMPRINT TYPES:**  
Deep Etch  
Color-Fill

**PACKAGING:**  
Style D

2266 | 2267



© J.Charles

## Venture

**MATERIALS:**  
Starphire Crystal

**IMPRINT TYPES:**  
Deep Etch  
Color-Fill

**PACKAGING:**  
Style D

1290 | 1291



© J.Charles

| SKU  | DESCRIPTION | SIZE | DIMS (H" x W" x D") | WEIGHT | 1-5     | 6-24    | 25-99   | 3C |
|------|-------------|------|---------------------|--------|---------|---------|---------|----|
| 2266 | Discover    | SM   | 7.5 x 8.25 x 1.5    | 2 lb   | \$53.00 | \$50.35 | \$47.85 |    |
| 2267 | Discover    | LG   | 8.5 x 9.25 x 1.5    | 3 lb   | \$58.00 | \$55.10 | \$52.35 |    |
| 1290 | Venture     | SM   | 6 x 7.75 x 1.5      | 2 lb   | \$55.00 | \$52.25 | \$49.65 |    |
| 1291 | Venture     | LG   | 6.5 x 8.5 x 1.5     | 2 lb   | \$59.00 | \$56.05 | \$53.25 |    |



2760 | 2761

# Interplay

**MATERIALS:**  
Starphire Crystal

**IMPRINT TYPES:**  
Deep Etch  
Color-Fill

**PACKAGING:**  
Style D



© J.Charles

| SKU  | DESCRIPTION | SIZE | DIMS (H" x W") | WEIGHT | 1-5     | 6-24    | 25-99   |
|------|-------------|------|----------------|--------|---------|---------|---------|
| 2760 | Interplay   | SM   | 9.5 x 4        | 2 lb   | \$79.00 | \$75.05 | \$71.30 |
| 2761 | Interplay   | LG   | 10.75 x 4.75   | 2 lb   | \$89.00 | \$84.55 | \$80.30 |

3C

## Bent Glass Award

**MATERIALS:**  
Jade Crystal

**IMPRINT TYPES:**  
Deep Etch  
Color-Fill

**PACKAGING:**  
Style F



## Jade Crystal Arc

**MATERIALS:**  
Jade Crystal

**IMPRINT TYPES:**  
Deep Etch  
Color-Fill

**PACKAGING:**  
Style C



| SKU  | DESCRIPTION      | SIZE | DIMS (H" x W") | WEIGHT | 1-5      | 6-24     | 25-99    |
|------|------------------|------|----------------|--------|----------|----------|----------|
| 8201 | Bent Glass Award | SM   | 7 x 10         | 2 lb   | \$65.00  | \$61.75  | \$58.65  |
| 8221 | Bent Glass Award | LG   | 9 x 12         | 3 lb   | \$75.00  | \$71.25  | \$67.70  |
| 921  | Jade Crystal Arc | SM   | 5 x 9          | 2 lb   | \$110.00 | \$104.50 | \$99.25  |
| 922  | Jade Crystal Arc | MD   | 6 x 11         | 3 lb   | \$127.00 | \$120.65 | \$114.60 |
| 923  | Jade Crystal Arc | LG   | 7 x 13         | 4 lb   | \$144.00 | \$136.80 | \$129.95 |

No Setup Fees | No Personalization Fees | No Copy Change Fees



8420 | 8421



© J.Charles

## Breeze

**MATERIALS:**  
Jade Crystal

**IMPRINT TYPES:**  
Deep Etch  
Color-Fill

**PACKAGING:**  
Style C

2370 | 2371 | 2372



© J.Charles

## Advantage

**MATERIALS:**  
Jade Crystal

**IMPRINT TYPES:**  
Deep Etch  
Color-Fill

**PACKAGING:**  
Style D

| SKU  | DESCRIPTION | SIZE | DIMS (H" x W" x D") | WEIGHT | 1-5     | 6-24    | 25-99   | 3C |
|------|-------------|------|---------------------|--------|---------|---------|---------|----|
| 8420 | Breeze      | SM   | 7.75 x 9            | 1 lb   | \$81.00 | \$76.95 | \$73.10 |    |
| 8421 | Breeze      | LG   | 9 x 10.75           | 2 lb   | \$87.00 | \$82.65 | \$78.50 |    |
| 2370 | Advantage   | SM   | 5.5 x 7.75 x 3      | 2 lb   | \$67.00 | \$63.65 | \$60.45 |    |
| 2371 | Advantage   | MD   | 6.25 x 8.5 x 3.5    | 2 lb   | \$77.00 | \$73.15 | \$69.50 |    |
| 2372 | Advantage   | LG   | 6.75 x 9.5 x 3.5    | 2 lb   | \$87.00 | \$82.65 | \$78.50 |    |

## Zephyr

**MATERIALS:**  
Jade Crystal

**IMPRINT TYPES:**  
Deep Etch  
Color-Fill  
Digital Print

**PACKAGING:**  
Style C

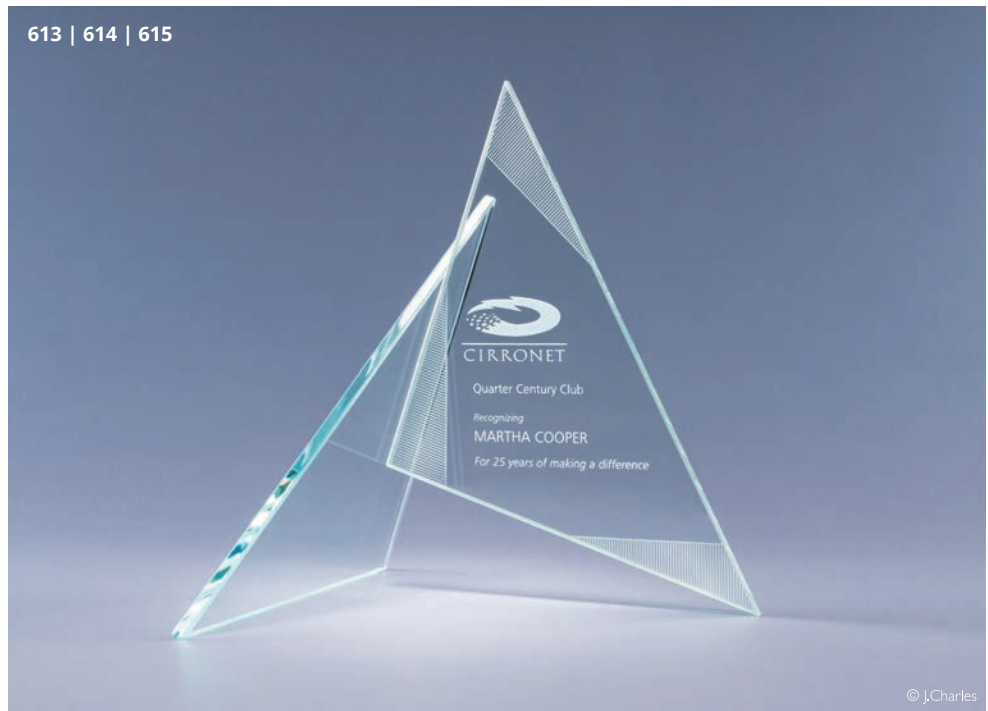

## Direction

**MATERIALS:**  
Jade Crystal  
Color Optic Crystal

**IMPRINT TYPES:**  
Deep Etch  
Color-Fill

**PACKAGING:**  
Style D



| SKU  | DESCRIPTION | SIZE | DIMS (H" x W" x D") | WEIGHT | 1-5      | 6-24     | 25-99   |
|------|-------------|------|---------------------|--------|----------|----------|---------|
| 613  | Zephyr      | SM   | 6.75 x 6 x 5.5      | 2 lb   | \$97.00  | \$92.15  | \$87.55 |
| 614  | Zephyr      | MD   | 8 x 7 x 6.5         | 2 lb   | \$102.00 | \$96.90  | \$92.05 |
| 615  | Zephyr      | LG   | 9 x 8 x 7.5         | 3 lb   | \$107.00 | \$101.65 | \$96.55 |
| 1292 | Direction   | SM   | 7.5 x 6.75 x 1.5    | 2 lb   | \$74.00  | \$70.30  | \$66.80 |
| 1293 | Direction   | MD   | 8.5 x 7.5 x 1.5     | 2 lb   | \$81.00  | \$76.95  | \$73.10 |
| 1294 | Direction   | LG   | 9.25 x 8.5 x 1.5    | 3 lb   | \$88.00  | \$83.60  | \$79.40 |

3C

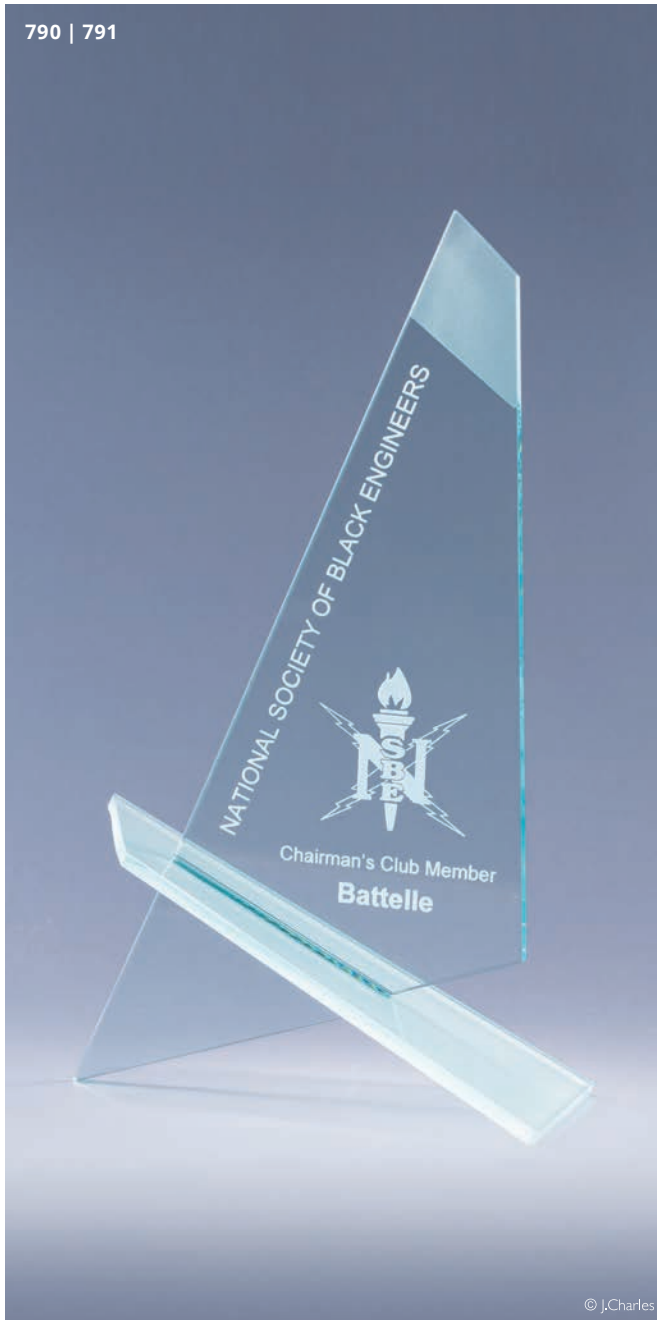

## Vanguard

MATERIALS: Jade Crystal

IMPRINT TYPES: Deep Etch, Color-Fill

PACKAGING: Style D



## Exclaim

MATERIALS: Jade Crystal, Color Optic Crystal

IMPRINT TYPES: Deep Etch, Color-Fill

PACKAGING: Style D

| SKU  | DESCRIPTION | SIZE | DIMS (H" x W" x D") | WEIGHT | 1-5      | 6-24    | 25-99   | 3C |
|------|-------------|------|---------------------|--------|----------|---------|---------|----|
| 790  | Vanguard    | SM   | 10 x 6.5 x 2.75     | 2 lb   | \$95.00  | \$90.25 | \$85.75 |    |
| 791  | Vanguard    | LG   | 11.75 x 7.25 x 3.25 | 3 lb   | \$105.00 | \$99.75 | \$94.75 |    |
| 2665 | Exclaim     | -    | 10.25 x 4 x 1.75    | 1 lb   | \$85.00  | \$80.75 | \$76.70 |    |

Q240

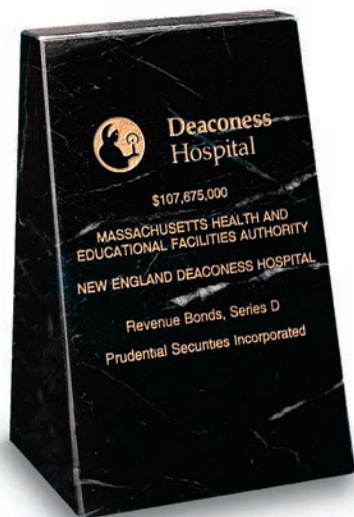

## Berkeley

**MATERIALS:**  
Black Marble

**IMPRINT TYPES:**  
Deep Etch, Color-Fill

**PACKAGING:**  
Style C

Q703 | Q704 | Q705



Q807



## Allegiance

**MATERIALS:**  
Black Marble

**IMPRINT TYPES:**  
Deep Etch  
Color-Fill

**PACKAGING:**  
Style C

## Luxor Pillar

**MATERIALS:** Black Marble

**IMPRINT TYPES:** Deep Etch, Color-Fill

**PACKAGING:** Style C

| SKU  | DESCRIPTION  | SIZE | DIMS (H" x W") | WEIGHT | 1-5      | 6-24     | 25-99    | 3C |
|------|--------------|------|----------------|--------|----------|----------|----------|----|
| Q240 | Berkeley     | -    | 6 x 4          | 5 lb   | \$97.00  | \$92.15  | \$87.55  |    |
| Q807 | Allegiance   | -    | 6 x 4.75       | 4 lb   | \$94.00  | \$89.30  | \$84.85  |    |
| Q703 | Luxor Pillar | LG   | 9 x 4.5        | 7 lb   | \$145.00 | \$137.75 | \$130.85 |    |
| Q704 | Luxor Pillar | MD   | 8 x 4.5        | 6 lb   | \$125.00 | \$118.75 | \$112.80 |    |
| Q705 | Luxor Pillar | SM   | 7 x 4.5        | 5 lb   | \$105.00 | \$99.75  | \$94.75  |    |





## Cup McKinley

**MATERIALS:**  
Hand-Blown Crystal

**IMPRINT TYPES:**  
Deep Etch  
Color-Fill

**PACKAGING:**  
Style E

**AVAILABLE BASES:**  
SM: Honors Base (#2600)  
MD: Honors Base (#2601)  
LG: Honors Base (#2601)



## Driver

**MATERIALS:**  
Machine-Made Glass

**IMPRINT TYPES:**  
Deep Etch, Color-Fill

**PACKAGING:**  
Style C

| SKU | DESCRIPTION  | SIZE | DIMS                         | WEIGHT | 1-5      | 6-24     | 25-99    |
|-----|--------------|------|------------------------------|--------|----------|----------|----------|
| 530 | Cup McKinley | SM   | 7"H x 6.5"W / Base: 4.75"DIA | 2 lb   | \$107.00 | \$101.65 | \$96.60  |
| 531 | Cup McKinley | MD   | 8"H x 7"W / Base: 5.5"DIA    | 3 lb   | \$117.00 | \$111.15 | \$105.60 |
| 532 | Cup McKinley | LG   | 9"H x 8"W / Base: 6.25"DIA   | 3 lb   | \$127.00 | \$120.65 | \$114.60 |
| 525 | Driver       | -    | 5.5"H x 4"W                  | 2 lb   | \$74.00  | \$70.30  | \$66.80  |

## Quest Award Plate

**MATERIALS:**  
Jade Crystal

**IMPRINT TYPES:**  
Deep Etch

**PACKAGING:**  
Style C

8008 | 8010 | 8012



## Accolade Plate

**MATERIALS:**  
Machine-Made Glass

**IMPRINT TYPES:**  
Deep Etch

**PACKAGING:**  
Style C

0580 | 0581 | 0582



| SKU  | DESCRIPTION       | SIZE | DIMS (DIA") | WEIGHT | 1-5      | 6-24     | 25-99    |
|------|-------------------|------|-------------|--------|----------|----------|----------|
| 8008 | Quest Award Plate | SM   | 8           | 2 lb   | \$67.00  | \$63.65  | \$60.45  |
| 8010 | Quest Award Plate | MD   | 10          | 3 lb   | \$74.00  | \$70.30  | \$66.80  |
| 8012 | Quest Award Plate | LG   | 12.25       | 3 lb   | \$82.00  | \$77.90  | \$74.00  |
| 0580 | Accolade Plate    | SM   | 7.75        | 2 lb   | \$76.00  | \$72.20  | \$68.60  |
| 0581 | Accolade Plate    | MD   | 10.5        | 3 lb   | \$90.00  | \$85.50  | \$81.25  |
| 0582 | Accolade Plate    | LG   | 13.75       | 4 lb   | \$115.00 | \$109.25 | \$103.80 |

3C



580 | 581 | 582



## Presentation Plate

MATERIALS: Machine-Made Glass

IMPRINT TYPES: Deep Etch

PACKAGING: Style C

| SKU | DESCRIPTION        | SIZE | DIMS       | WEIGHT | 1-5      | 6-24     | 25-99    | 3C |
|-----|--------------------|------|------------|--------|----------|----------|----------|----|
| 580 | Presentation Plate | SM   | 7.75" DIA  | 2 lb   | \$86.00  | \$81.70  | \$77.60  |    |
| 581 | Presentation Plate | MD   | 10.5" DIA  | 2 lb   | \$100.00 | \$95.00  | \$90.25  |    |
| 582 | Presentation Plate | LG   | 13.75" DIA | 4 lb   | \$125.00 | \$118.75 | \$112.80 |    |

401 | 402



## Cherry Wood Glass Plaque

### MATERIALS:

Cherry Wood, Jade Crystal, Brass

### AVAILABLE COLORS:

Black, Maroon

### IMPRINT TYPES:

Deep Etch, Color-Fill, Digital Print

### PACKAGING:

Style C

| SKU | DESCRIPTION              | SIZE | DIMS (H" x W") | WEIGHT | 1-5      | 6-24     | 25-99    | 3C |
|-----|--------------------------|------|----------------|--------|----------|----------|----------|----|
| 401 | Cherry Wood Glass Plaque | SM   | 13.75 x 12     | 5 lb   | \$101.00 | \$95.95  | \$91.15  |    |
| 402 | Cherry Wood Glass Plaque | LG   | 15.75 x 12.75  | 6 lb   | \$111.00 | \$105.45 | \$100.15 |    |

No Setup Fees | No Personalization Fees | No Copy Change Fees



3130 | 3131

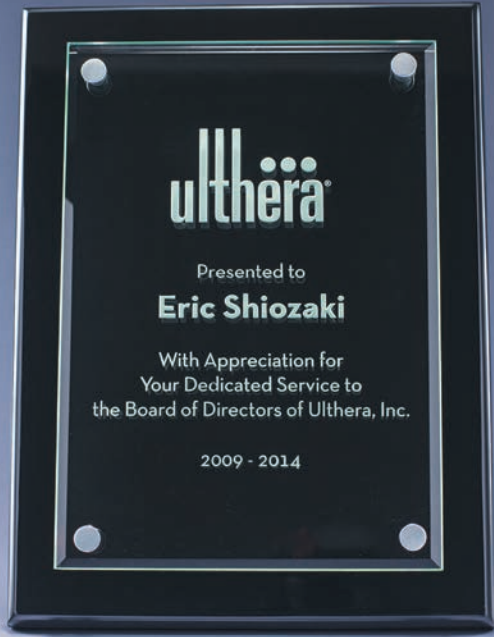

Black



Side View

### Versa Plaques

MATERIALS: Wood, Jade Crystal

AVAILABLE COLORS: Black, Rosewood

IMPRINT TYPES: Deep Etch, Color-Fill, Digital Print

PACKAGING: Style C

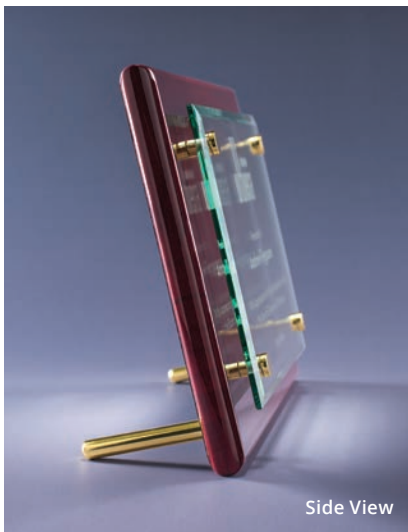

Side View

3130 | 3131



Red

| SKU  | DESCRIPTION  | SIZE | DIMS (H" x W") | WEIGHT | 1-5      | 6-24     | 25-99   | 3C |
|------|--------------|------|----------------|--------|----------|----------|---------|----|
| 3130 | Versa Plaque | SM   | 8 x 10         | 2 lb   | \$99.00  | \$94.05  | \$89.35 |    |
| 3131 | Versa Plaque | LG   | 9 x 12         | 3 lb   | \$109.00 | \$103.55 | \$98.35 |    |

## Color-Fill

Color-fill is available on most items in our catalog for \$8.00 (C), per color, per item, per location. Choose from the color palette shown below. All marble and granite items include color-fill as shown at no extra charge. Complex designs are subject to an additional fee of \$20 (C) per item. Determining whether a design is complex or not is at our discretion. Customers will be notified prior to production if a color-fill design is considered complex.

PMS colors can be “approximated” for \$60 (C) per order, regardless of order size. Note that the \$8.00 (C) per piece, per color, per location charges still apply. Please understand that an “exact” match is typically not possible, but we can usually achieve your color(s) within a couple of shades. The color matching fee is a one-time charge and will not occur on reorders.

Rush orders are not available when color matches are required. Please allow additional time for a proof and up to 10 business days for your actual order.

Please note, FDA regulations do not permit color-fill on items to be used for consuming food or drink.

**Color swatches are approximate, and may vary slightly from actual color-fill paint.**







Please note that we are in the process of transitioning our packaging from blue to taupe. Accordingly, it is possible that you could receive your order in either of these two colors. We expect this transition to extend throughout 2020 and apologize for any inconvenience.

## Designer Packaging

J.Charles believes that quality packaging is important to an aesthetically pleasing presentation. That is why you'll find all of our glass and crystal boxed in a manner that is commensurate to our quality products.

To find out how your selection will be packed, refer to the packaging reference on each item page. These boxes are not suitable for reshipping. Please note that items listed as bulk packed are not boxed individually and are packed in bulk cartons with cells separating each item. The following are brief descriptions of our various types of packaging.



Style A



Style B



Style C



Style D



Style E



Style F





Please note that we are in the process of transitioning our packaging from blue to taupe. Accordingly, it is possible that you could receive your order in either of these two colors. We expect this transition to extend throughout 2020 and apologize for any inconvenience.

### Style A

This patented designer gift box has a self-locking system as just one of its many attributes. The two-toned exterior boasts a soft-touch taupe and white laminate, while the bottom interior is lined in black velour for maximum impact of your logo. Guaranteed to enhance the perceived value of your selection, a finer gift box simply does not exist.

### Style B

This gift box will enhance your gift in a way that standard brown, black, or off-white corrugate cannot approach. The exterior boasts a soft-touch taupe laminate, while the white interior brightens its contents and ensures that your gift arrives safely.

### Style C

This gift box will enhance your selection in a way that standard brown, black, or off-white corrugate cannot approach. Each award is wrapped in white tissue then over-wrapped with a decorative honeycomb wrap that insures the safe arrival of your award. The exterior boasts a soft-touch taupe laminate, while the white interior brightens the contents coordinating with the overall designer look. Note that some of our pieces have platform inserts (or no insert) versus the tissue and honeycomb wrap shown.

### Style D

This two-toned gift box features soft-touch taupe and white laminates highlighted by a square white button on top. The telescoping lid covers all but the very bottom, exposing a white band for a designer look and snug fit. The interior is lined with luxurious black satin. Aesthetically pleasing, soft to the touch, and extremely sturdy, these boxes will surely be reused by their recipients. Positive comments guaranteed!

### Style E

This gift box will enhance your selection in a way that standard brown, black, or off-white corrugate cannot approach. The exterior boasts a soft-touch taupe laminate, while the white corrugate interior brightens contents coordinating with the designer look.

### Style F

This two-toned gift box features soft-touch taupe and white laminates highlighted by a square white button on top. The telescoping lid covers all but the very bottom, exposing a white band for a designer look and snug fit. The interior is also lined in taupe and white and is equally luxurious. Please note that some items may require over-wrapping in our decorative honeycomb wrap or tissue. Aesthetically pleasing, soft to the touch, and extremely sturdy, these boxes will surely be reused by their recipients. Positive comments guaranteed!

## Custom Labeling

Looking to brand your gift or award? J.Charles offers you the ability to do just that! One color or four, simply submit your logo in vector format and J.Charles will apply labels to your gift boxes. Please see the previous page for boxing style information.

Note that on boxing styles A and D, a transparent label is applied to the raised silver square. On styles B, C, and E a silver foil label is applied to the top left corner. Minimum order 24; less than minimum charge \$20 (C).

**Please note we cannot do exact PMS color matching**, but will attempt to get as close as possible. To find out how your selection will be packed, refer to the packaging reference on each item page.



| DESCRIPTION                                    | DIMS (L" x W") | 24-99  | 100-249 | 250+   | 3C |
|--|----------------|--------|---------|--------|----|
| Custom Silver Label (Package Styles B, C, & E) | 2 x 2          | \$2.00 | \$1.90  | \$1.80 |    |
| Custom Clear Label (Package Styles A, D, & F)  | 1.5 x 1.5      | \$2.00 | \$1.90  | \$1.80 |    |

## Imprint Methods

We currently offer four decorating techniques: deep etch sand blasting, color-filling, J.Color digital printing, and laser engraving. Over the years we have phased out dated imprint methods, like wheel cutting and rotary engraving, to focus on providing the highest quality and fastest turnaround.



### Deep Etch Sand Blast

This is our bread and butter. Our proprietary sand blasting technique allows us to aggressively etch crystal, glass, and stone. We choose to use a heavier grit which results in a deeper etch, unmatched sparkle, and a much happier customer!



### Color-Fill

This process expands upon our deep etch. Once the product has gone through the sand blasting process, the etching is permanently filled in with pigment. We have 20 available colors including gold, silver, and bronze metallics.



### J.Color Digital Printing

When you need a wide spectrum of color, you can't beat a quality digital print. Our flatbed ultraviolet inkjet printer can print full-color images on any surface; including water, although we haven't found a great use for this yet! This imprint technique is ideal for photos and colorful, vibrant artwork.



### Laser Engraving

Our lasers can engrave digital artwork with pinpoint accuracy on pretty much any surface. This is the ideal method for imprinting complex designs on plastics, woods, and various metals. The laser is also great at making intricate cuts on certain materials – see our "Brand Shapes" section for more information! Please note that laser engraved metal leaves a charcoal colored imprint and has no depth.

## Materials Reference

J.Charles wants you to be happy with your order. Knowing that satisfaction is relative to expectations, we have compiled the following descriptions intended to help you understand what you can realistically expect when you receive your order. Every item in the J.Charles catalog falls into one of these categories and is referenced in the materials section on each product page.

### 24% Full-Lead Crystal

Full-lead crystal ranges from colorless to a subtle blue tint. Excellent sparkle. Larger pieces in this category are exceptionally heavy due to lead content. Glass will ring when pinged. Expect minor bubbles and swirls that are inherent to full-lead crystal. Variations will occur on styles with hand-cut patterns due to its hand-crafted nature. Not suitable for hot liquids.

### Acrylic

J.Charles exclusively uses cast acrylic for all products. Cast acrylic is an optically clear thermoplastic. Lightweight. Shatter-resistant. Excellent clarity. Pure and colorless. Dimensions may vary slightly due to polishing. Acrylic is a generic term for trade names: Crylux, Plexiglas, Acrylite, Lucite, and Perspex.

### Aluminum

Machine-cut aluminum. Brushed finish is bead-blasted or radial-sanded. Dimensions are consistent.

### Art Glass

Mouth-blown and formed by hand. Expect bubbles and swirls that are inherent to mouth-blown and fully hand-crafted glass. Dimensions and weight will vary from piece to piece. Designs and patterns within the glass may vary significantly. Colors are brilliant. Weight is substantial.

### Bent Glass

Machine-made. Small bubbles and other imperfections may occur. Dimensions are consistent. All planes are highly polished. Glass has a deep jade tint. The thicker the piece, the more pronounced the jade color.

### Break-Resistant Crystal

Small imperfections may occur but are not very common. Dimensions are consistent. Crystal walls are medium weight. Crystal is colorless. Excellent sparkle. Drinkware is dishwasher safe. Stemware is dishwasher safe providing the dishwasher is not too crowded. Not suitable for hot liquids.

### Ceramic

Expect minor blisters or other imperfections inherent to ceramic products. Dimensions may be slightly inconsistent. Actual colors may vary from catalog photos.

### Chrome, Copper & Bronze-Plated Resin

Resin items are formed in a mold and then chrome, copper, or bronze-plated. Small imperfections are the nature of this process and may occur.

### Chrome & Gold-Plated Metal

Metal items are formed in a mold and then chrome or gold-plated. Substantial weight. Small imperfections are the nature of this process and may occur.



## Color Optic Crystal

Machine-made. No imperfections. All planes are highly polished. Available in a variety of colors. Excellent clarity and sparkle. Exceptionally heavy. Black and white optic crystal is very opaque. Dimensions may vary slightly.

## Granite

Though more consistent than marble, granite is a natural material and by its very nature is not perfect or consistent from piece to piece. Expect minor variations in color and patterns. All granite products are hand-crafted and slight variations in size and shape will occur.

## Hand-Blown Crystal

Expect minor bubbles and swirls inherent to hand-blown crystal. Dimensions and weight will vary from piece to piece. Crystal may have a very subtle aqua tint. Very good clarity and sparkle. Substantial weight. Variations will occur on styles with hand-cut patterns due to its hand-crafted nature. Not suitable for hot liquids.

## Jade Crystal

Machine-made. No imperfections in the glass itself. All planes are highly polished. Glass has a deep jade tint. The thicker the piece, the more pronounced the jade color. Good clarity. Thicker pieces in this category have substantial weight.

## Machine-Blown Crystal

Small bubbles and other imperfections are rare and not considered defects. Dimensions are consistent. Crystal walls are thin. Crystal is colorless. Excellent sparkle. Not suitable for hot liquids.

## Machine-Made Glass

Small bubbles and other imperfections may occur and are not considered defects. Dimensions are consistent. Not suitable for hot liquids.

## Marble

Marble is a natural material and by its very nature is not perfect or consistent from piece to piece. Expect variations in color, texture, and veining; small surface cracks may also occur. All marble products are hand-crafted and slight variations in size and shape will occur.

## Optic Crystal

Machine-made. No imperfections. All planes are highly polished. Pure and colorless. Excellent clarity and sparkle. Exceptionally heavy. Dimensions and bevels may vary slightly and are not considered defective.

## Starphire Crystal

Machine-made. No imperfections in the glass itself. All planes are highly polished. Glass has a slight aqua tint but is not nearly as green as jade crystal. Very good clarity and sparkle. Substantial weight.

## Tempered Glass

Machine-made. Small bubbles and other imperfections may occur and are not considered defects. Dimensions are consistent. Clear mugs may have a slight aqua tint. All tempered mugs will have a seam opposite the handle. Substantial weight. Durable. Safe for hot drinks and the dishwasher.

## Wood

Wood is a natural material and by its very nature is not perfect or consistent from piece to piece. Expect variations in color and texture. All wood products are hand-crafted and slight variations in size and shape will occur.

# J<sup>+</sup>CHARLES

BEAUTIFULLY SIMPLE

[www.jcharles.com](http://www.jcharles.com)

ASI: 62985  
PPAI: 113624  
SAGE: 55826

© 2019 J.Charles Crystalworks, Inc. All rights reserved.

All content and pricing is effective through September 1st, 2019. Items, pricing, and availability are subject to change without notice.